

ORGANISATIONAL STRUCTURE OF CRADLE COAST WASTE MANAGEMENT GROUP

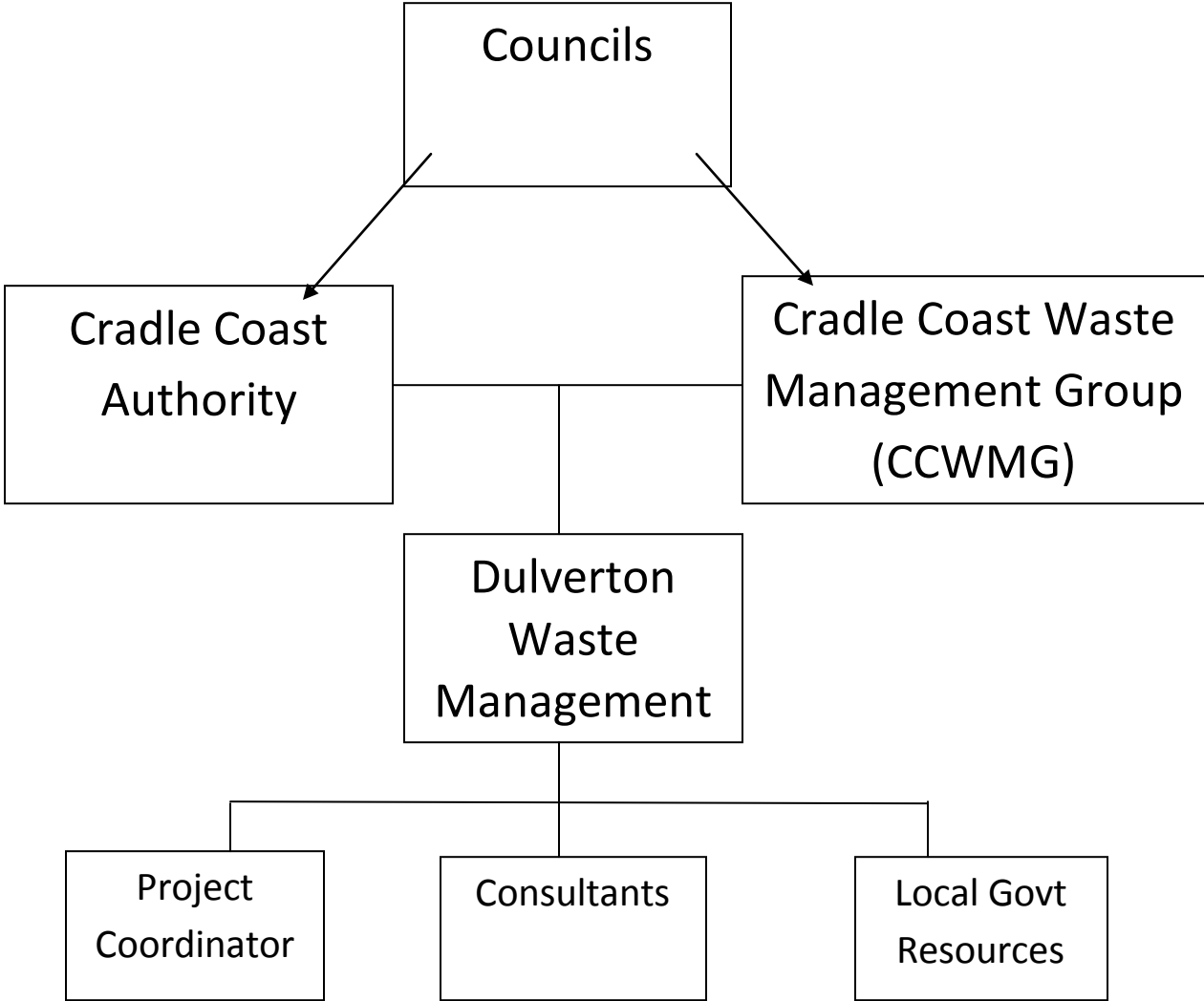

PLEASE NOTE: This implementation structure provides for:

- maximum efficient use of the strategy funds;
- use of specialist employee technical skills within Councils with regards to waste management and education;
- ownership of the projects to remain within the region's Councils;
- funding of a dedicated Project Coordinator; and the
- delivery of the regional waste strategy.