

ARE YOU INTERESTED IN A CAREER IN LOCAL GOVERNMENT BUILDING & PLANNING?

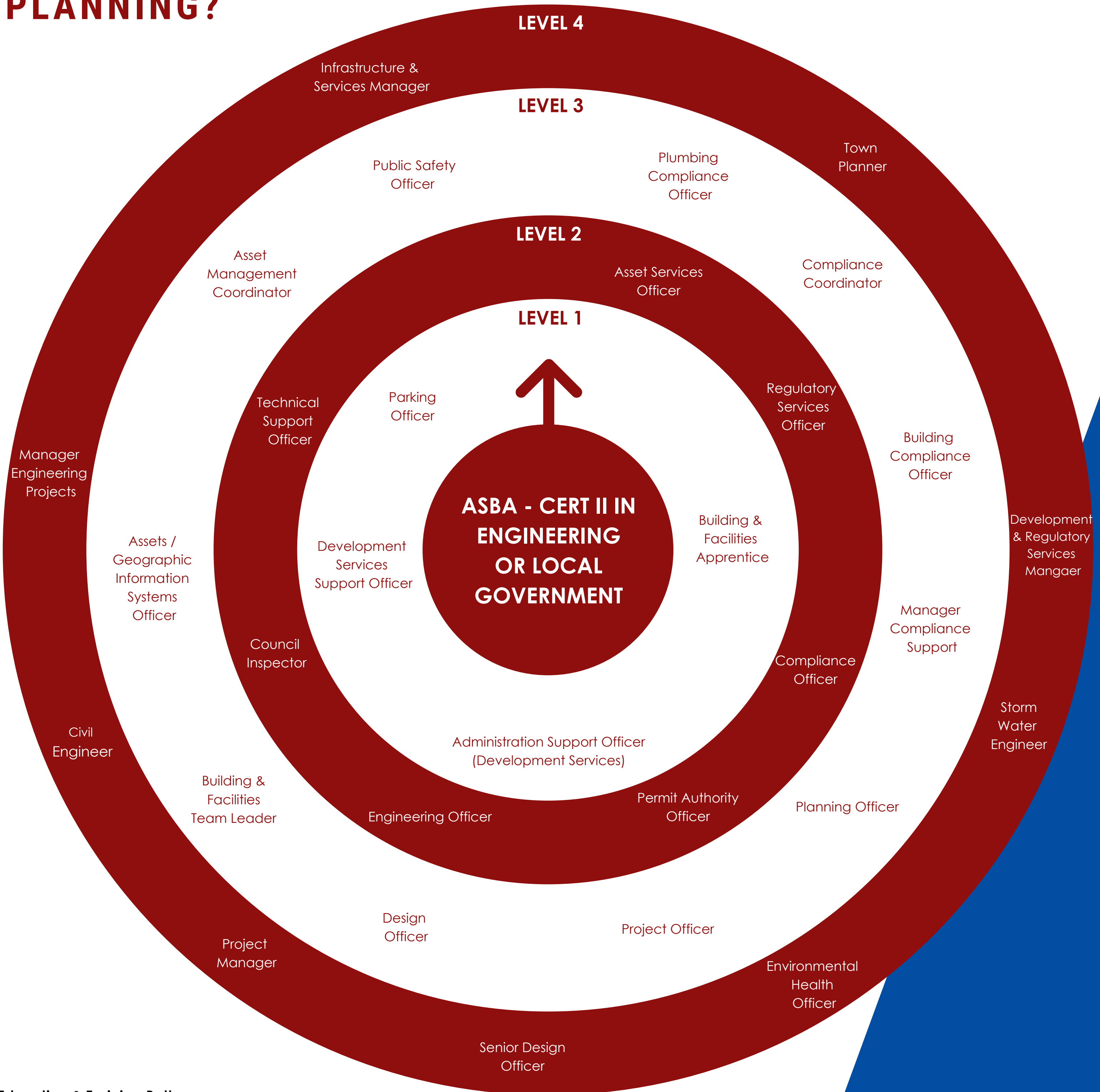

Education & Training Pathways

Level 1: Skill level equal to the completion of Year 11 or 12, Cert I or II. Suitable VET courses are Cert II in Engineering, Cert II in Resources and Infrastructure Work, Cert II in Local Government and Cert II in Construction.

Level 2: Skill level equal to the completion of a Cert III or IV or at least three years' experience. Suitable VET courses are Cert III in Engineering – Technical, Cert IV in Engineering Drafting, Cert III or IV in Surveying and Spatial Information Services, Cert III or IV in Plumbing, Cert III or IV in Carpentry, Cert IV in Local Government, Cert III in Local Government (Planning), Cert III or IV in Local Government (Regulatory Services) and Cert IV in Engineering. Apprenticeships may be offered at this level.

Level 3: Skill level equal to the completion of a Diploma or Advanced Diploma offered by VET or university providers. Suitable courses are the Diploma of Engineering – Technical and Project Management or Diploma of Local Government.

Level 4: Skill level equal to a Bachelor Degree or higher qualification. Suitable courses are a degree in Town Planning, Engineering, Spatial Information – Geography and Environmental Health. Study is often provided by a university.

See also:
<https://www.careersatcouncil.com.au/>
Australian Apprenticeships Pathways:
<https://www.acpathways.com.au/>

CCA's Local Government Australian School-based Apprenticeship Program is funded by the Australian Government under the \$3.9 million North-West Tasmania Job Ready Generation Package administered by Skills Tasmania.

