

# ARE YOU INTERESTED IN A CAREER IN LOCAL GOVERNMENT PARKS & RESERVES?

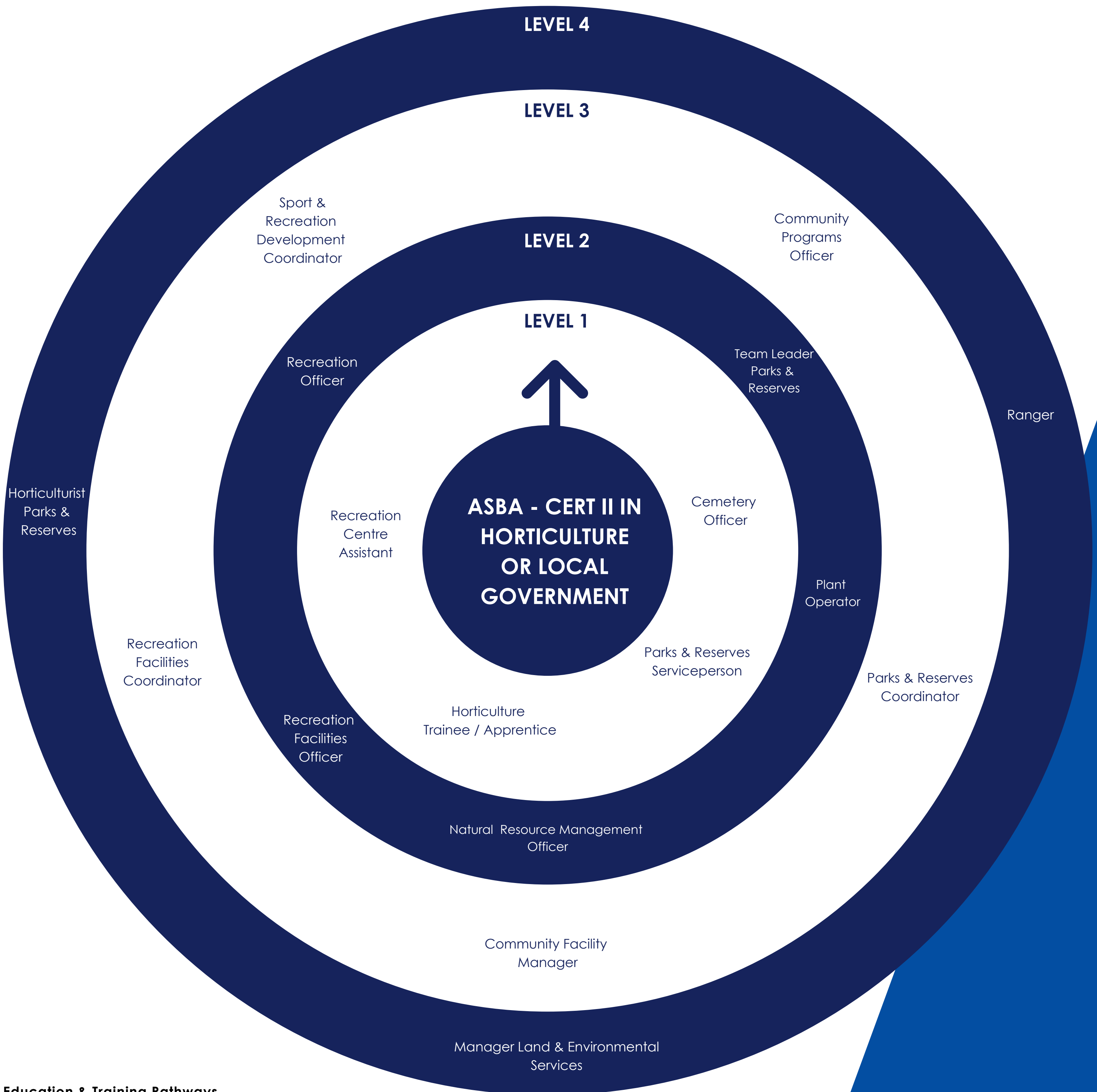

## Education & Training Pathways

**Level 1:** Skill level equal to the completion of Year 11 or 12, Cert I or II. Suitable VET courses are Cert II in Sport and Recreation, Cert II in Conservation and Land Management, Cert II in Horticulture and Cert II in Local Government.

**Level 2:** Skill level equal to the completion of a Cert III or IV or at least three years' experience. Suitable VET courses are Cert III or IV in Conservation and Land Management, Cert III in Sport & Recreation, Cert III or IV in Horticulture and Cert III or IV in Local Government. Apprenticeships may be offered at this level.

**Level 3:** Skill level equal to the completion of a Diploma or Advanced Diploma offered by VET or university providers. Suitable courses are the Diploma of Conservation and Land Management or Diploma of Local Government.

**Level 4:** Skill level equal to a Bachelor Degree or higher qualification. Suitable courses are a degree in Natural Resource Management, Environmental Management, Project Management, Horticulture and Arboriculture. Study is often provided by a university.

See also:  
<https://www.careersatcouncil.com.au/>  
Australian Apprenticeships Pathways:  
<https://www.acapathways.com.au/>



CCA's Local Government Australian School-based Apprenticeship Program is funded by the Australian Government under the \$3.9 million North-West Tasmania Job Ready Generation Package administered by Skills Tasmania.