

# ARE YOU INTERESTED IN A CAREER IN LOCAL GOVERNMENT ROAD CONSTRUCTION?

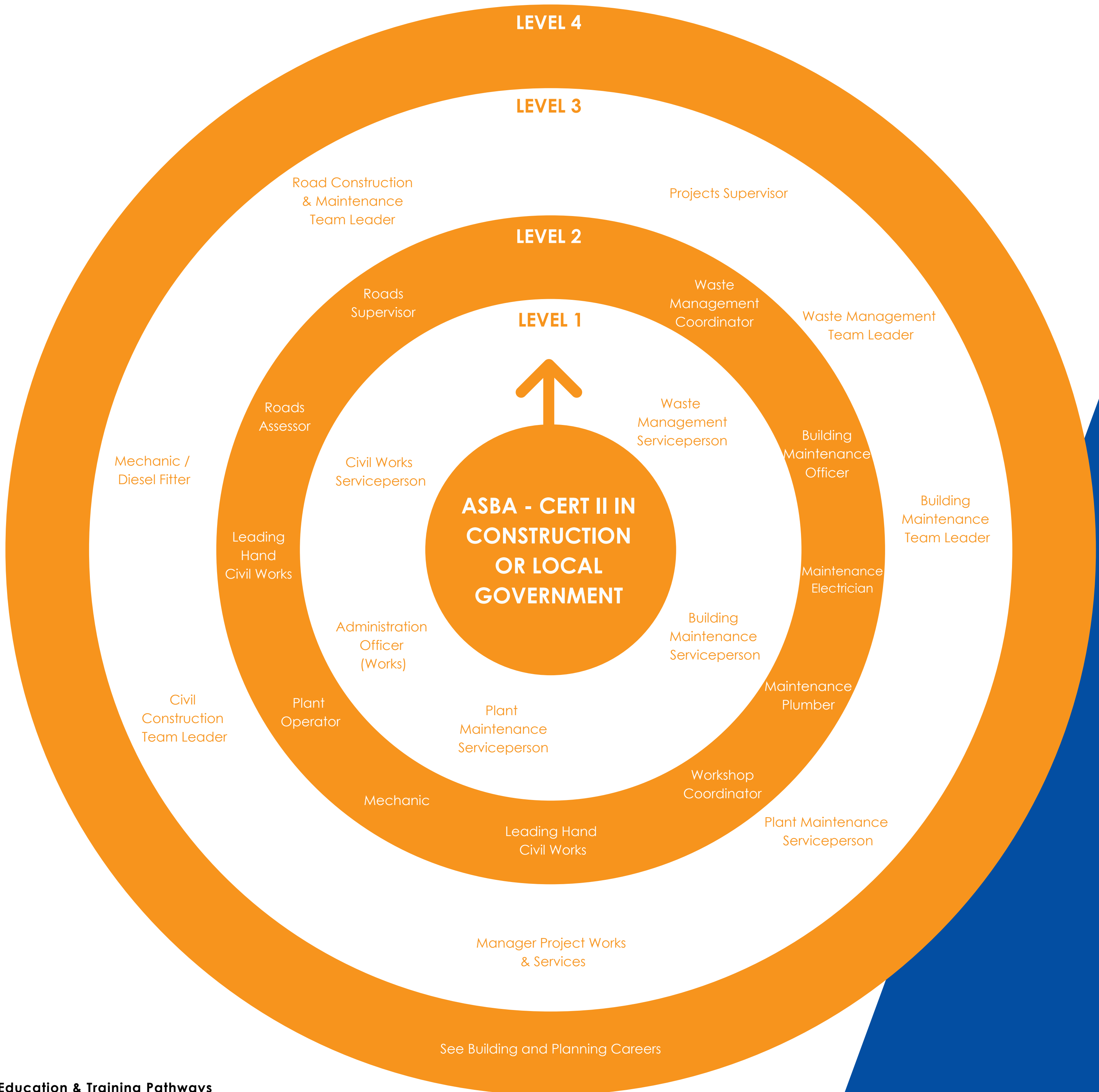

## Education & Training Pathways

**Level 1:** Usually has a skill level equal to the completion of Year 11 or 12, Cert I or II. Suitable VET courses are Cert II in Construction, Cert II in Local Government or Cert II in Resources and Infrastructure Work Preparation.

**Level 2:** Usually has a skills level equal to the completion of a Cert III or IV or at least three years' experience. Suitable VET courses are Cert III or IV in Civil Construction, Cert III in Engineering - Technical, Cert IV in Engineering, Cert IV in Work Health & Safety, Cert III or IV in Local Government (Operational Works) and Cert III in Waste Management. Apprenticeships may be offered at this level.

**Level 3:** Usually has a skill level equal to the completion of a Diploma or Advanced Diploma offered by VET or university providers. Suitable courses are the Diploma of Civil Construction – Design and Project Management or Diploma of Local Government.

**Level 4:** Usually has a skill level equal to a Bachelor Degree or higher qualification. Suitable courses are a degree in Engineering - Civil. Study is often provided by a university.

See also:

<https://www.careersatcouncil.com.au/>  
Australian Apprenticeships Pathways:  
<https://www.aapathways.com.au/>



CCA's Local Government Australian School-based Apprenticeship Program is funded by the Australian Government under the \$3.9 million North-West Tasmania Job Ready Generation Package administered by Skills Tasmania.